6. Software Activation

To activate NaviGate, you have to ask your distributor the contract ID number and the activation code, for example:

Contract ID: IK WXA12345

Activation code: XXXX- XXXX - XXXX - XXXX

Then you can run the software and click the red button at top left corner of the screen:

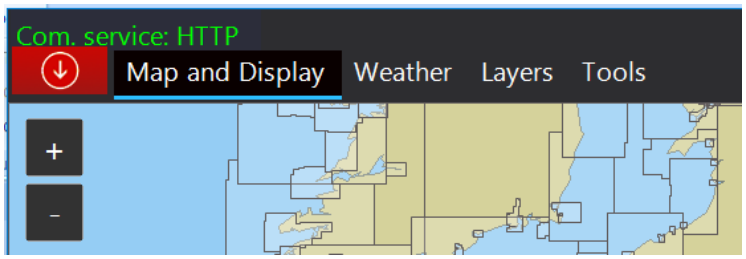

Then you can click "Task" menu and press the "Activate product" button.

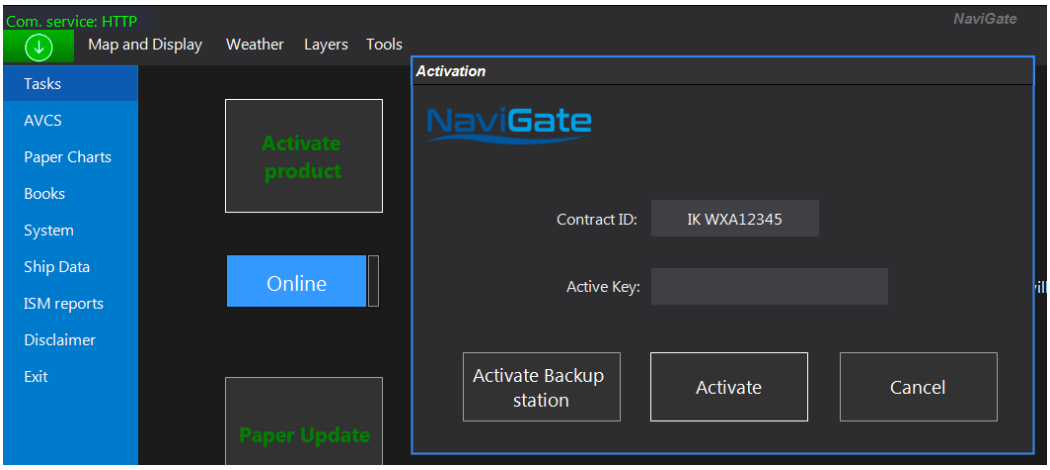

The activation process requires Internet connection if you are in “Online” mode or requires the possibility to send e-mail messages if you are in “Offline” mode. Please note that the software can't be activated on different computers using the same activation code. Please contact your distributor if you need to activate NaviGate on a different station.

To activate as Backup station, please go to “Backup & Restore” Section.

© 2018 CAIM, all rights reserved.

23. Backup and Restore

In the NaviGate there is the possibility to create a backup of the software and restore in case of emergency.

A. Backup

Go to System and in the bottom side of the screen there are 2 Buttons: Backup and Restore.

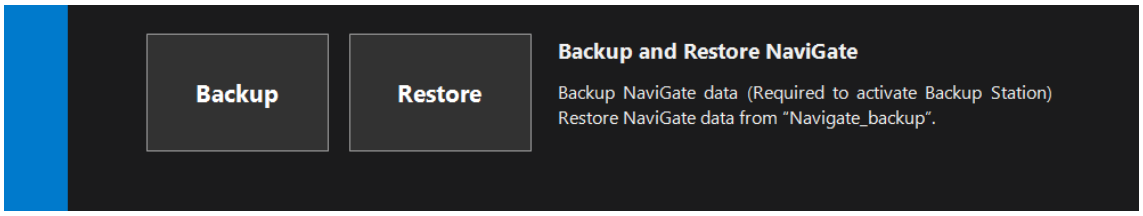

Clicking on "Backup", a new windows will be opened where there is the possibility to choose how to save in the backup.

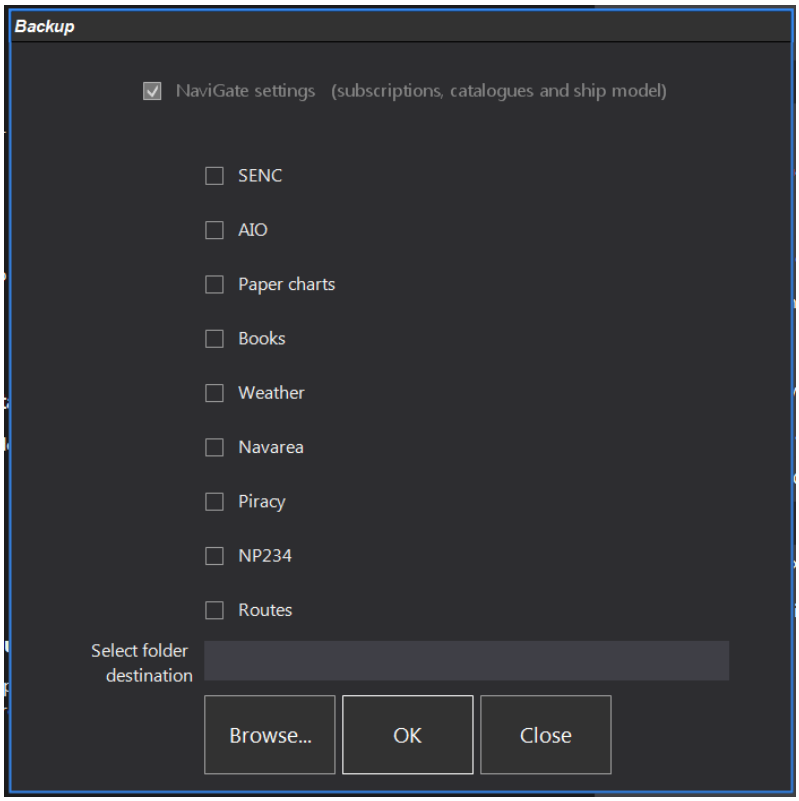

© 2018 CAIM, all rights reserved.

Then select the folder destination clicking on the button “Browser” and click on “OK”. The Backup will start and it works in background. It takes some time before completing it: during this time, Navigate is unlocked, and can be used to do other things.

NOTE: the time of backup depends on the write_speed of the disk, in case of choosing a Pendrive folder, it will take more time according to the USB speed.

B. Activate a Backup Station

In case you need to activate a second Navigate as Backup station for emergency, the steps are:

1. Create a Backup from the main PC with Navigate activated. Remember to include in the backup also the Navigate settings before creating the backup.

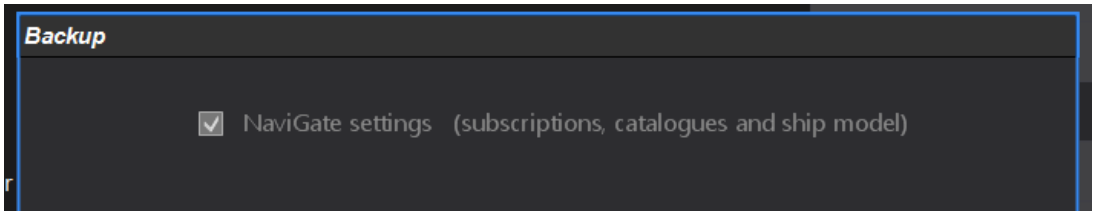

2. Copy the backup file in the backup_PC. Install the Navigate in the Backup_PC and go to “Tasks” -> “Active product”. In this case click on “Activate Backup Station” and select the Backup_file generated in the main PC.

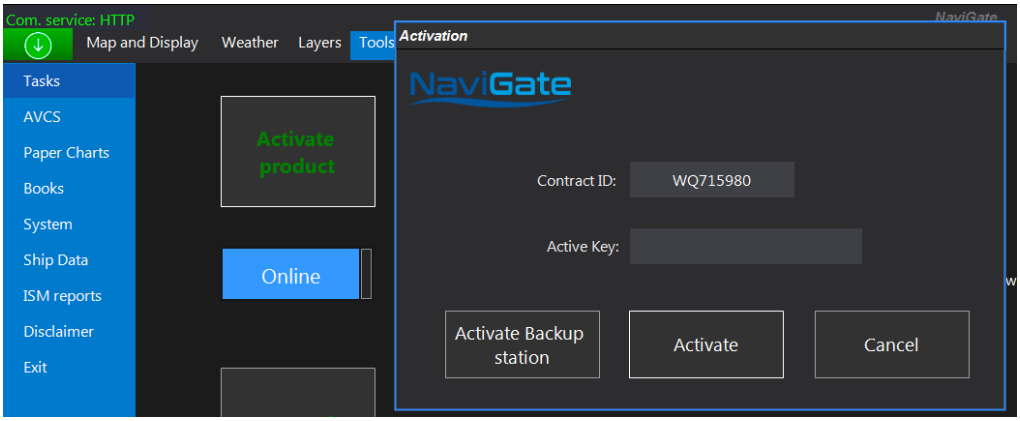

After few seconds, Navigate will be activated with the same contract of the main PC.

© 2018 CAIM, all rights reserved.